

Planning Committee Meeting

Date 28th July 2020

Four storey extension to the main building to provide two 24-bed wards along with ancillary space and storage facilities following the demolition of K-Block and the Anti-Coagulation Clinic. Landscaping and associated works, including reconfigured fire escape to J-Block.

Royal Oldham Hospital, Rochdale Road, Oldham OL1 2JH

Application No. PA/344621/20



Site location plan

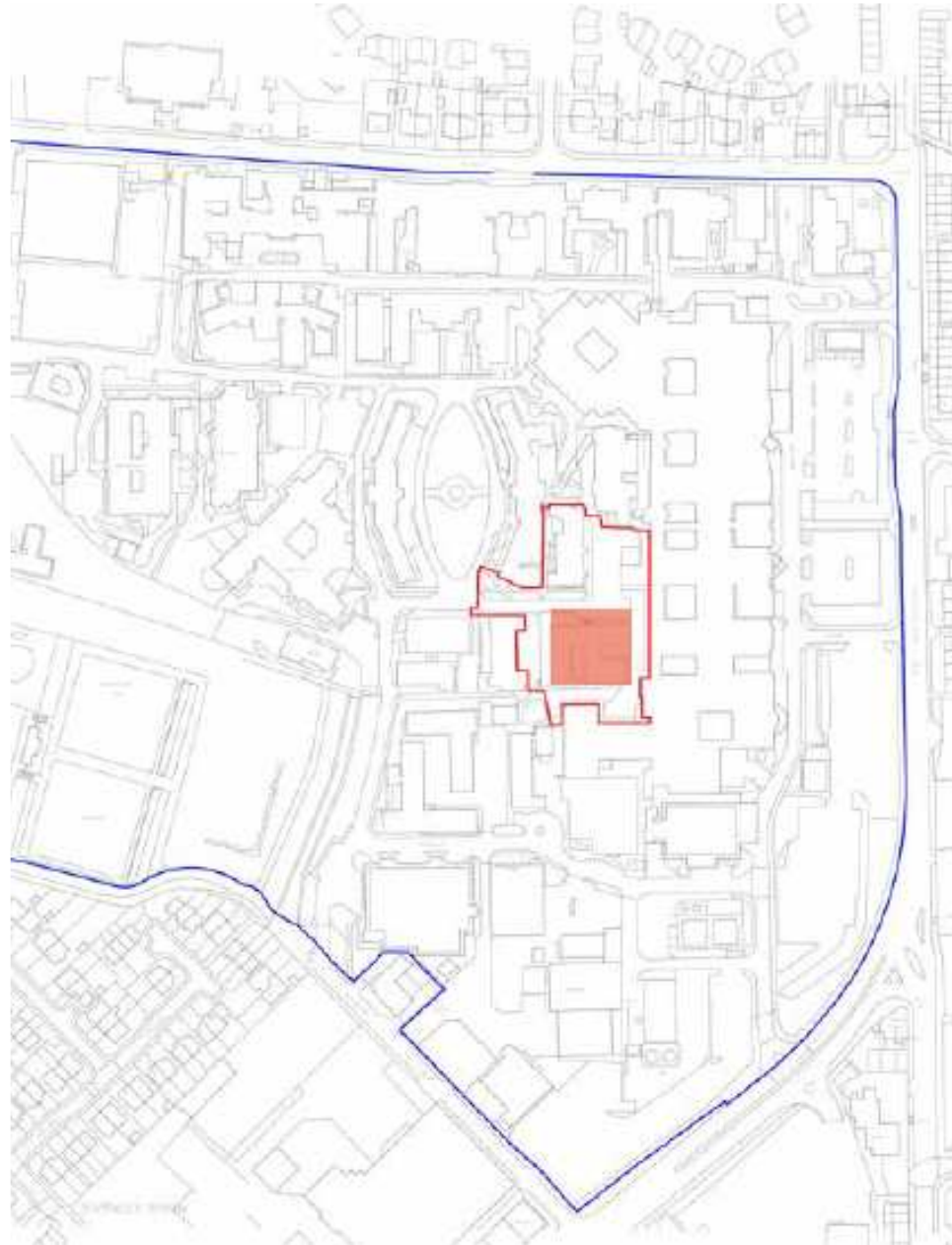

Existing site plan

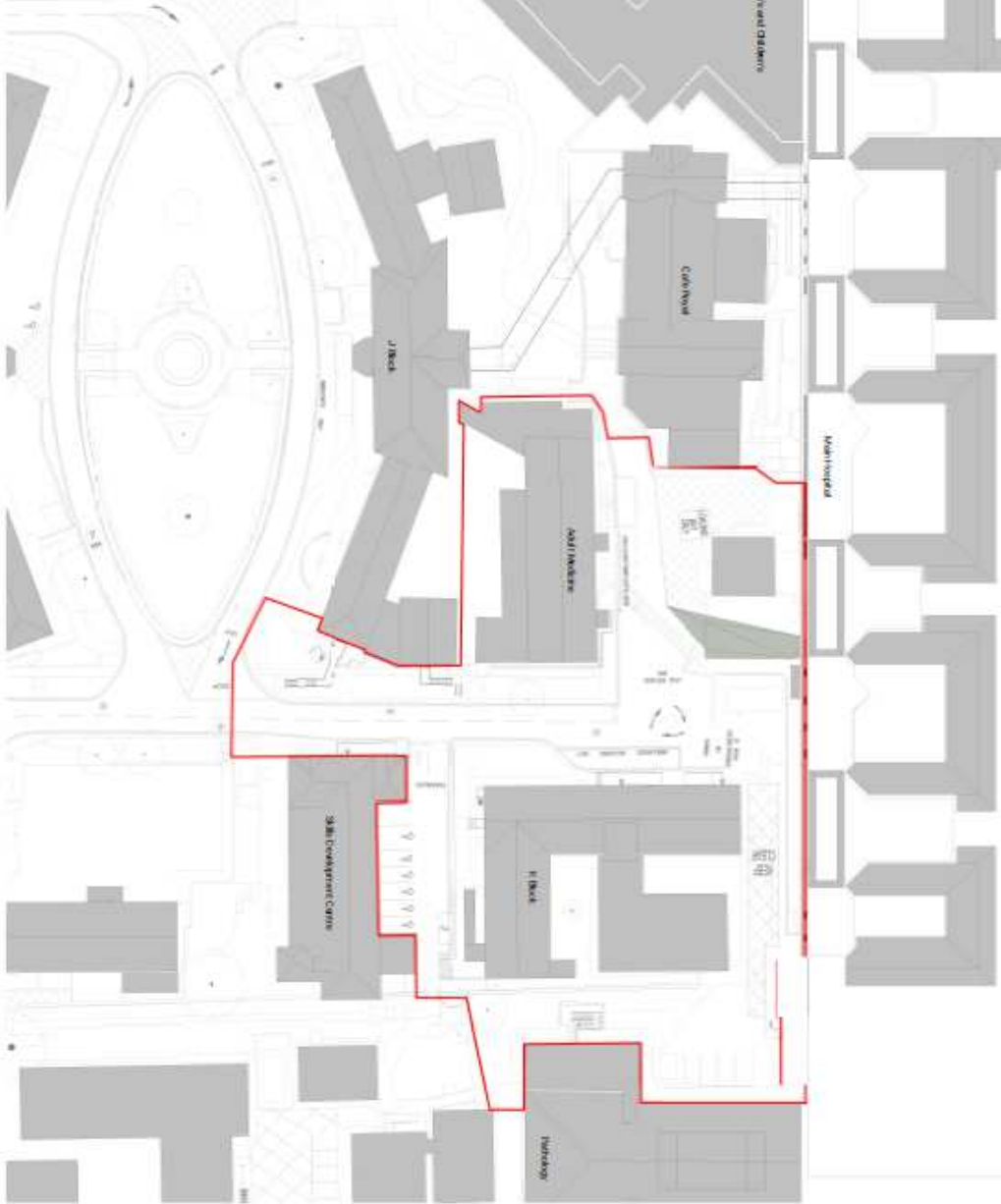

Aerial context



Existing views within the site



05. VIEW OF EXISTING HOSPITAL FACADE



02. VIEW FROM STEPTOE DRIVE

Existing views within the site



10. VIEW FROM FOUNTAIN GARDENS



11. VIEW SOUTH FROM EXISTING SERVICE (ARD)

View from Steptoe Drive towards site



Proposed site plan

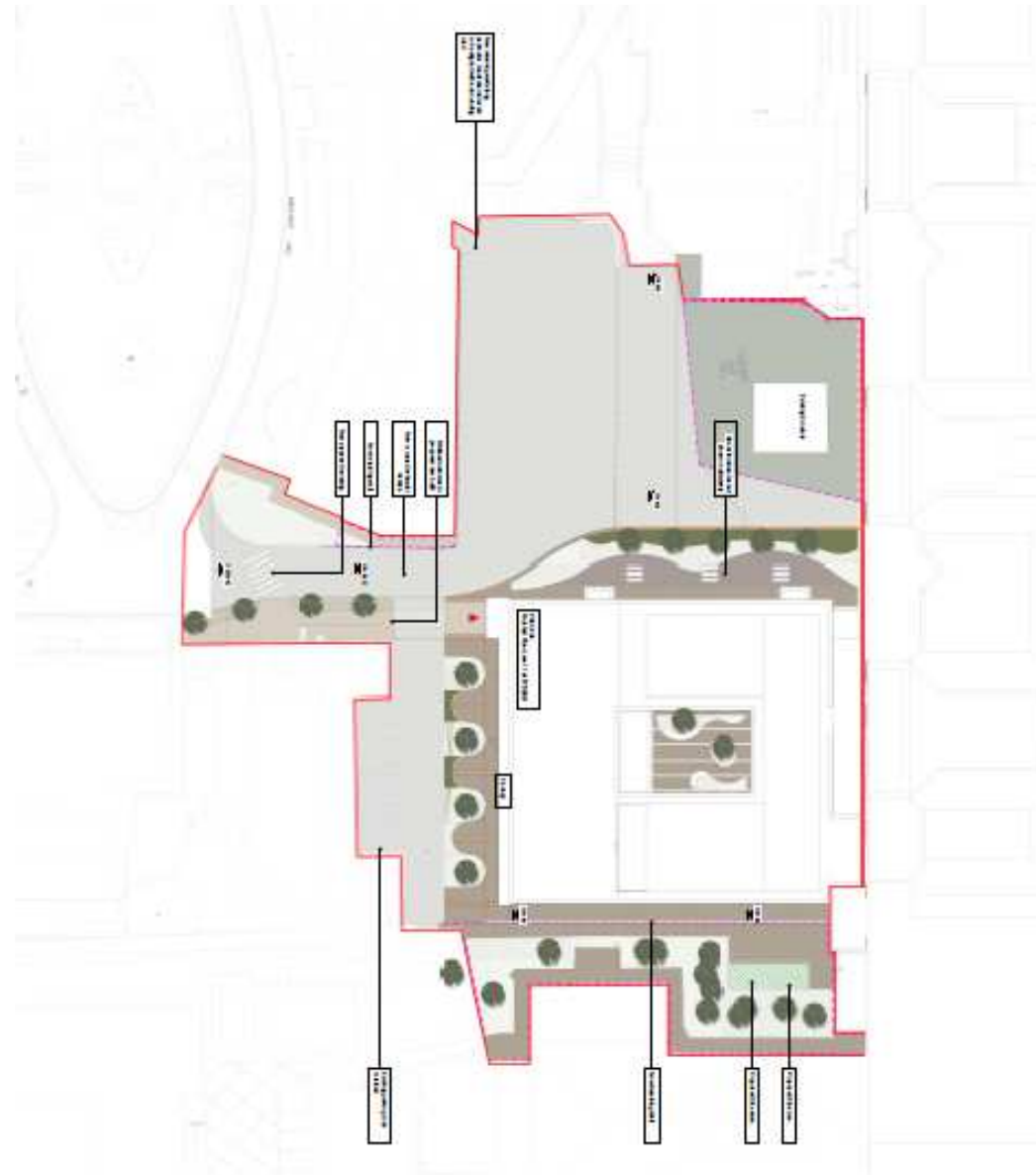

Building context

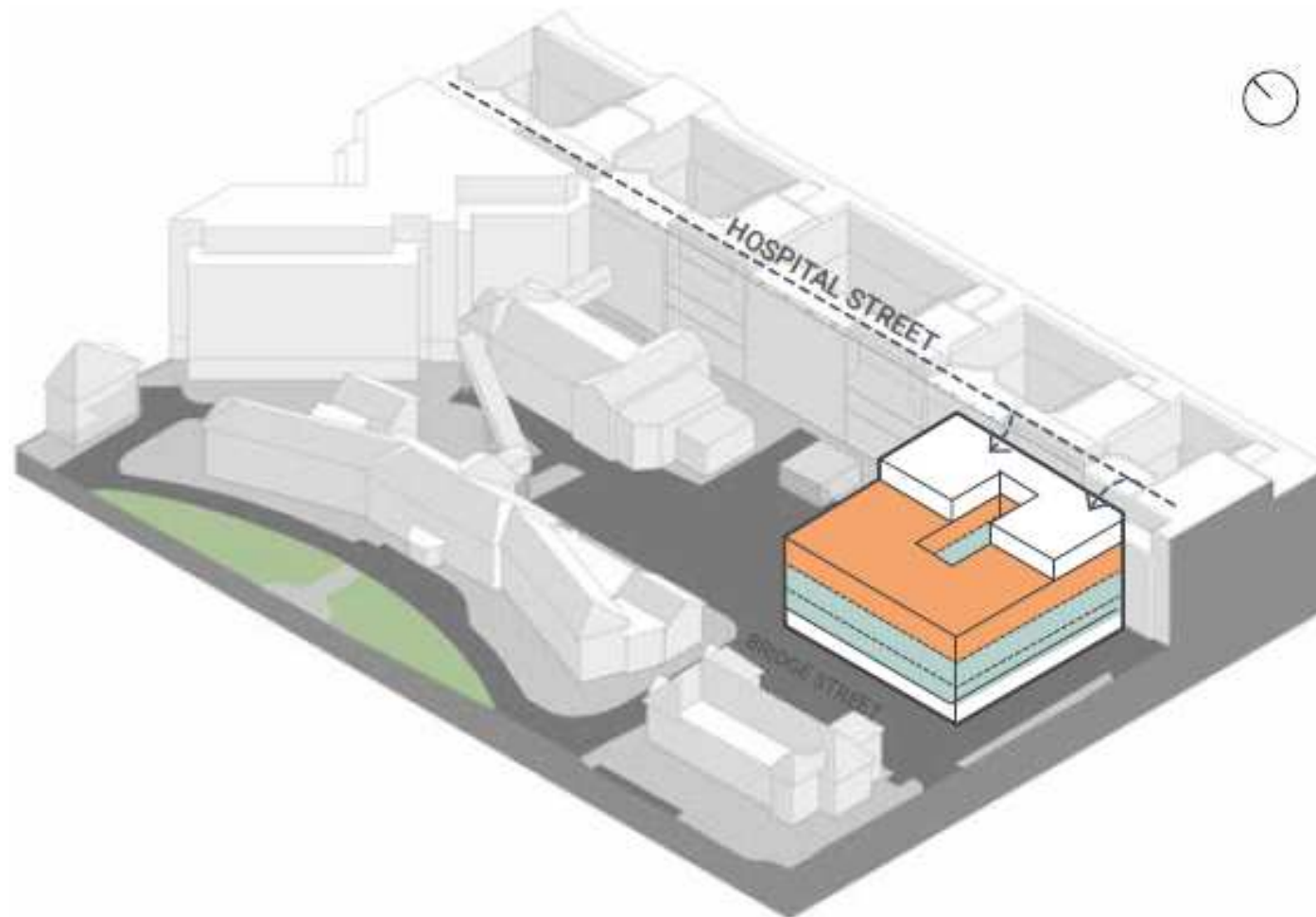

2.4.6 Proposed extension accessed from existing hospital street

Proposed elevation (west)



Proposed elevation (south)



CGI image



CGI image – building in context



Proposed ground floor (first floor similar)



CGI Front elevation

